

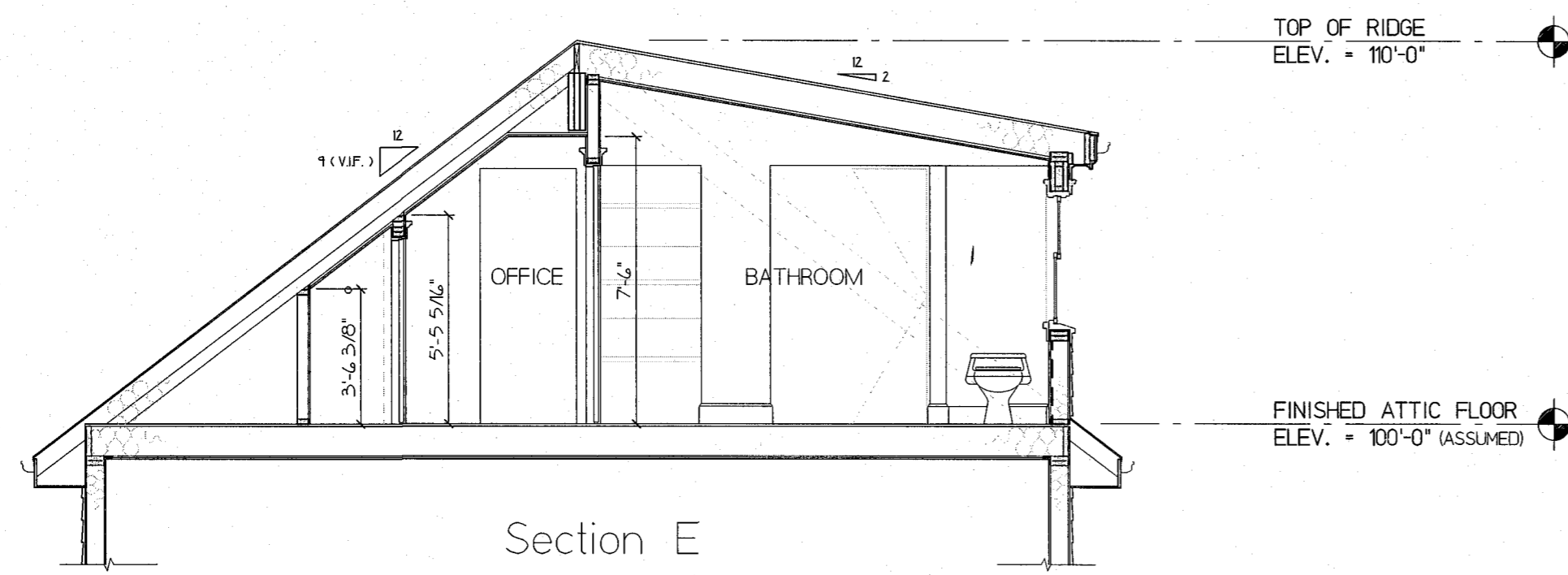

Client Name:
**Residential Addition for
 Claire and Andrew Kennedy**
 9 Irvington Road, Somerville, MA

Sheet Title:
**ATTIC BUILDING
 SECTIONS**

Sheet:
A3
 of 7



Section E
 TOTAL FLOOR AREA = 150 S.F.
 TOTAL USEABLE FLOOR AREA
 ABOVE 5'-0" = 508 S.F. (45%)

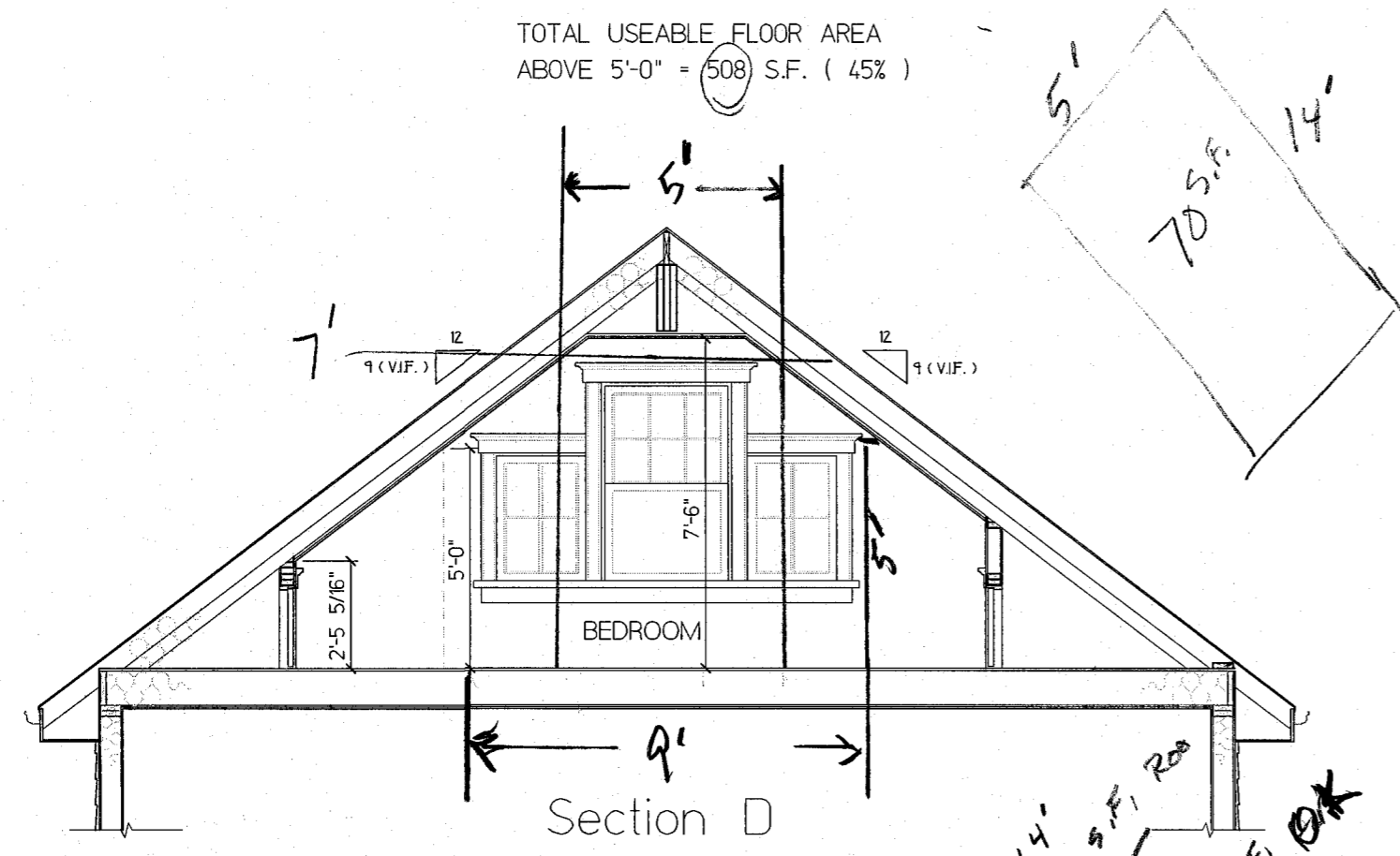

Section D

PRE-ENGINEERED LVL RIDGE BEAM

ROOF CONSTRUCTION
 60 MIL RUBBER ROOFING, CHEMICALLY ADHERED
 CONTINUOUS DRIP EDGE
 5/8" PLYWOOD SHEATHING
 2" x 10" WOOD RAFTERS • 16" O.C.
 R-38 BATT INSULATION
 CONT. 6 MIL POLY VAPOR BARRIER
 CONTINUOUS 2" x 4" LEDGER
 2" x 4" SOFFIT FRAMING • 16" O.C.
 BEADBOARD SOFFIT
 CONTINUOUS SOFFIT VENT
 2" x 6" SUB FASCIA
 1" x 8" FASCIA
 1" x 2" SHADOW BOARD
 ALUMINUM GUTTER AND DOWNSPOUT

WALL CONSTRUCTION
 CEDAR SHINGLE SIDING
 HOUSEWRAP
 1/2" PLYWOOD SHEATHING
 2" x 6" WOOD STUDS • 16" O.C.
 R19 BATT INSULATION
 CONTINUOUS 6 MIL POLY VAPOR BARRIER
 1/2" THINCOAT PLASTER VENEER

CONTINUOUS SOFFIT VENT
 REINFORCE EXISTING 2" x 8" FLOOR JOISTS
 • 24" O.C. WITH NEW 2" x 8" FLOOR
 JOISTS IN BETWEEN EXISTING. TYPICAL FOR
 ENTIRE FLOOR.

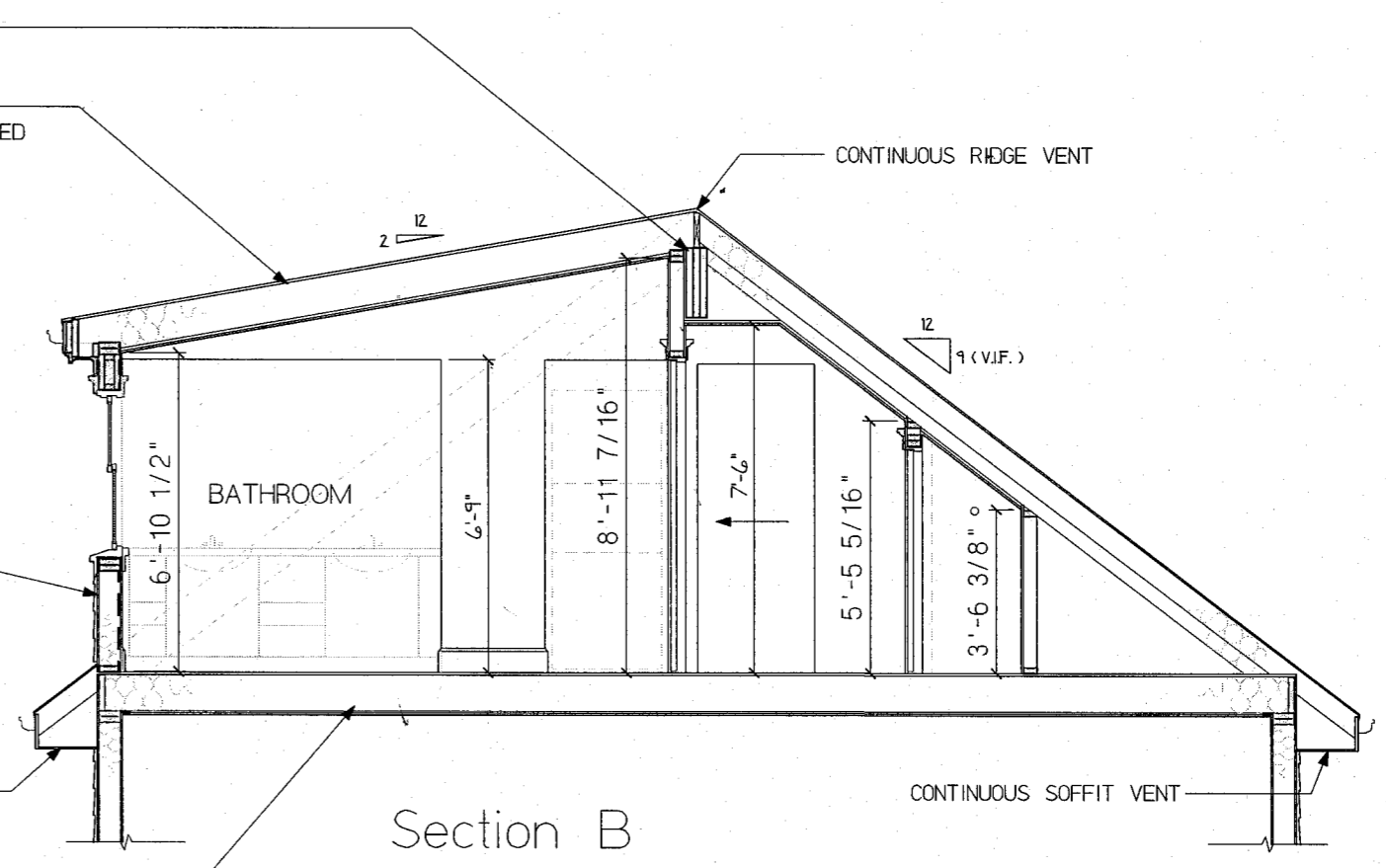

Section B

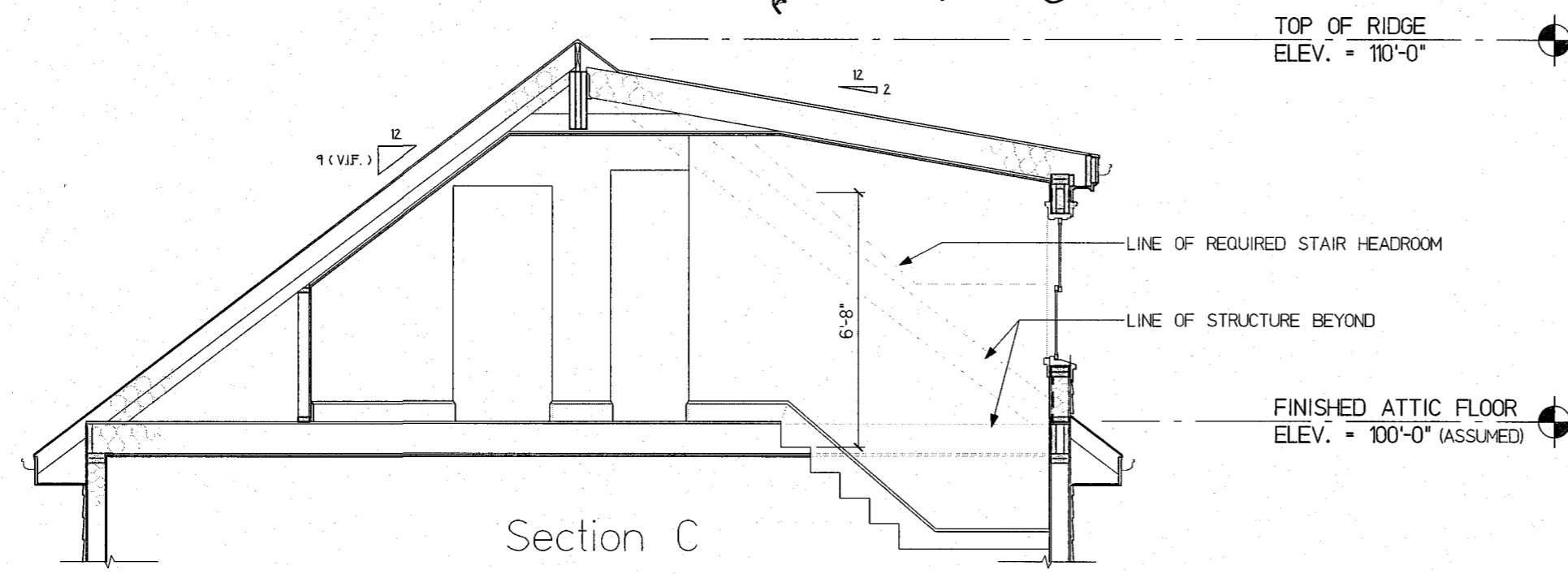

Section C

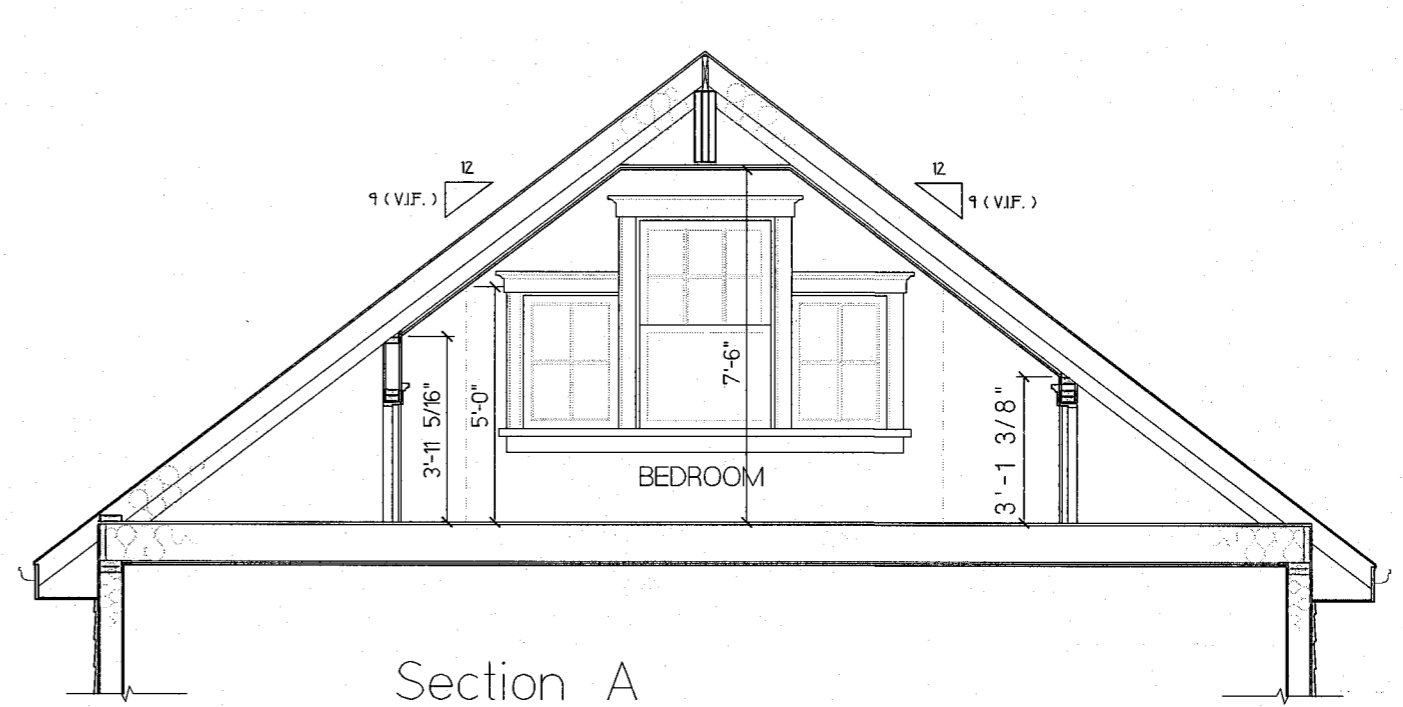

Section A

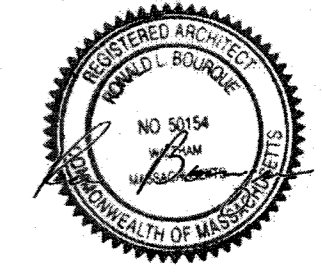

2013 MAR -7 PM 2:04
 RECEIVED
 S.P.C.D. AND
 PLANNING DEPT.